

Mendeley
– Reference Management &
– Social Network for “Science”
www.mendeley.com

November 7, 2019
@ National Graduate Institute For Policy Studies

Junya Inoue (Elsevier Japan)
j.inoue@elsevier.com

Agenda

What we are covering today.

- What is Mendeley?
- Adding/Managing Documents
 - Mendeley Desktop
 - Mendeley Web (on Cloud)
 - Synchronizing Mendeley Desktop and Mendeley Web
- Using Mendeley Citation Plug-In
- Social Networking for « Science »
 - Personal Profile, Gropus, Researcher Network
 - Mendeley Datasets
 - Mendeley Funding
 - Mendeley Career

What is Mendeley?

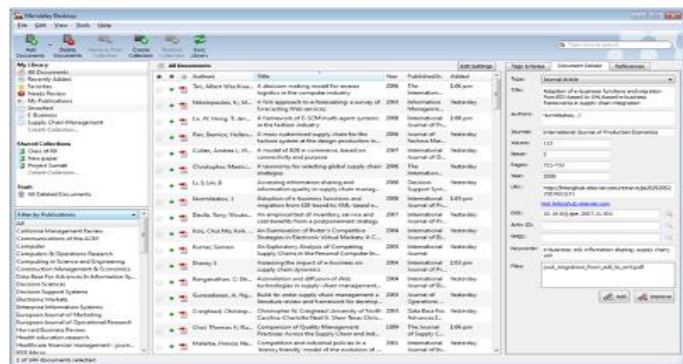

Mendeley is a reference manager allowing you to manage, read, share, annotate and cite your research papers...
(Windows, Mac, Linux, iOS, Android, Web)

...and an academic collaboration network with 6 million users to connect like-minded researchers & discover research trends and statistics.

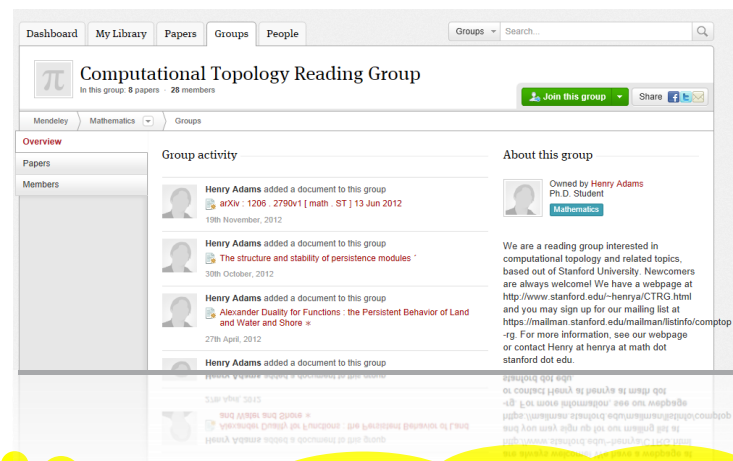

You can start with Free.
You can start with Mendeley

...forming a crowdsourced database with a unique layer of social research information.

Readership Statistics

27983 Readers on Mendeley

by Discipline

 60% Biological Sciences
 31% Medicine
 2% Chemistry

by Academic Status

 21% Ph.D. Student
 19% Student (Bachelor)
 16% Student (Master)

by Country

 2% United States
 1% United Kingdom
 1% Germany

What is Mendeley? - Cross-Platform

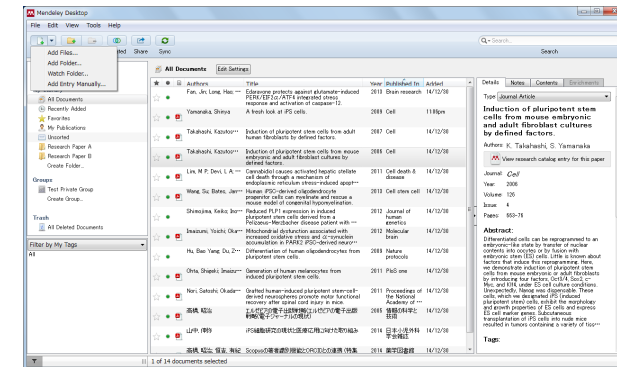
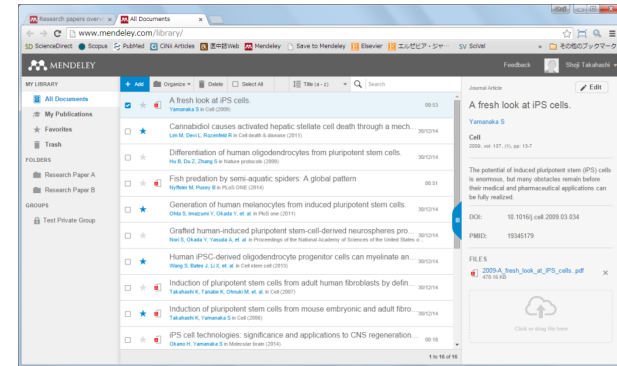
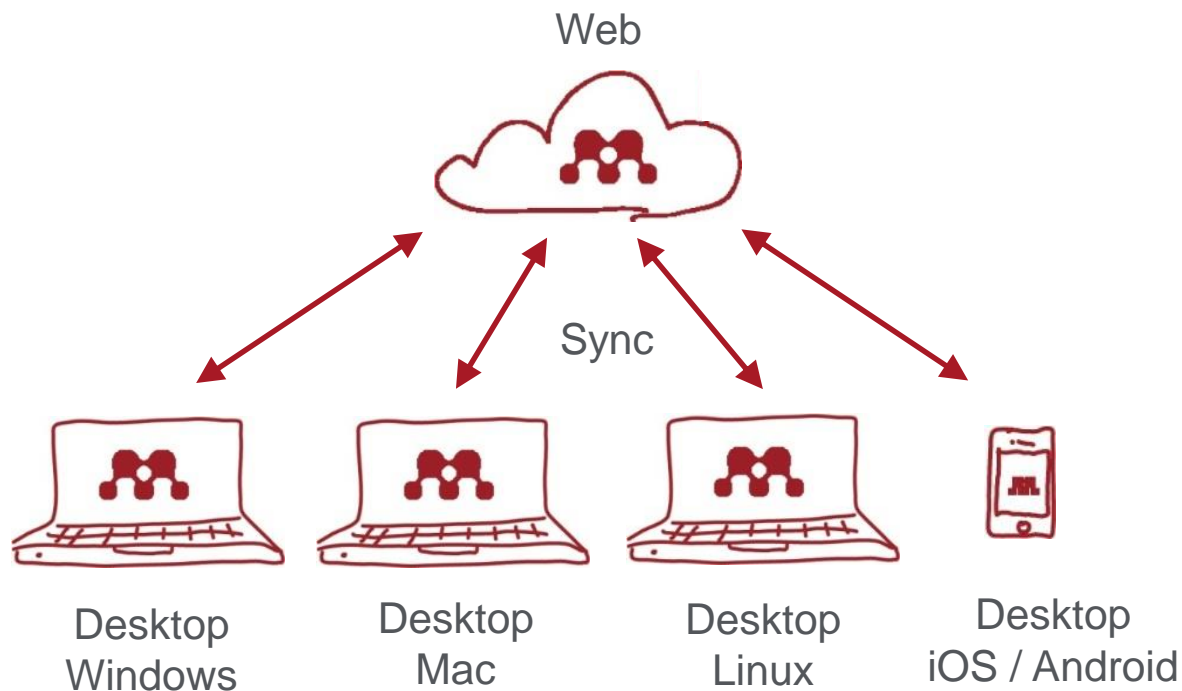

What is Mendeley? - Registration and Installing Mendeley Desktop

- User registration is necessary

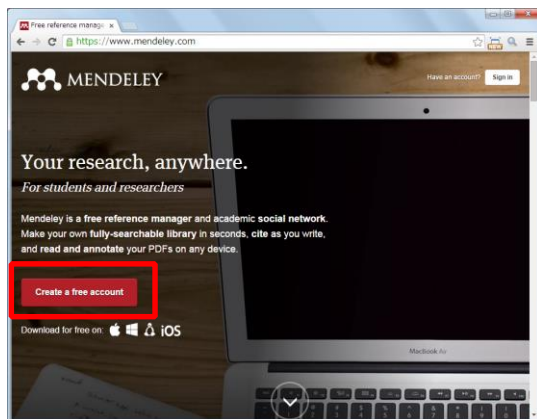

Step 1: <http://www.mendeley.com>
[Get a free account]

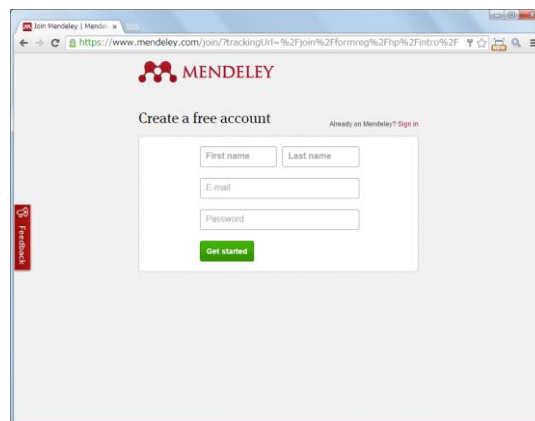

Step 2: First name, Last name,
E-mail, Password -> [Get started]

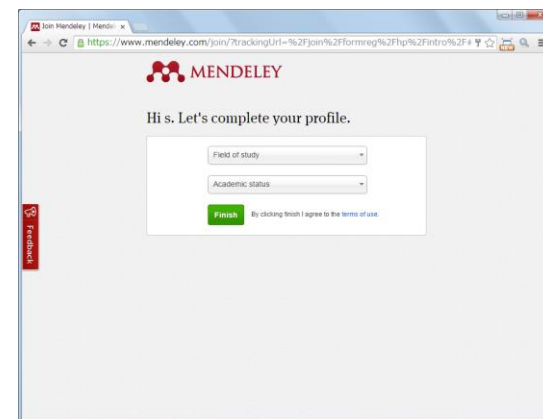

Step 3: Select "Field of study" and
"Academic Status" and click [Finish]

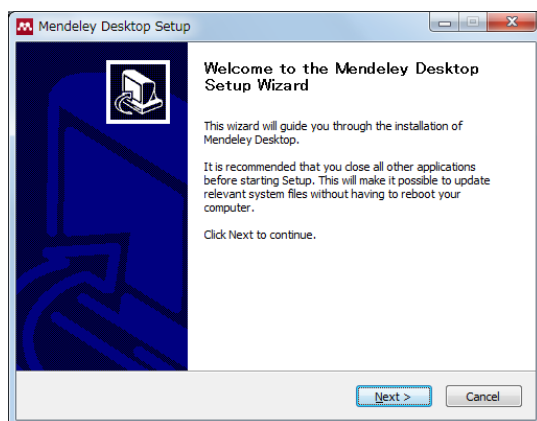

Step 4: Desktop Program is
downloaded

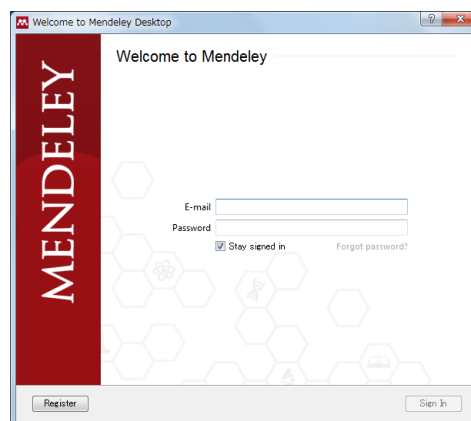

Step 5: Starting Mendeley Desktop,
E-mail, Passwordを入力して [Sign In]

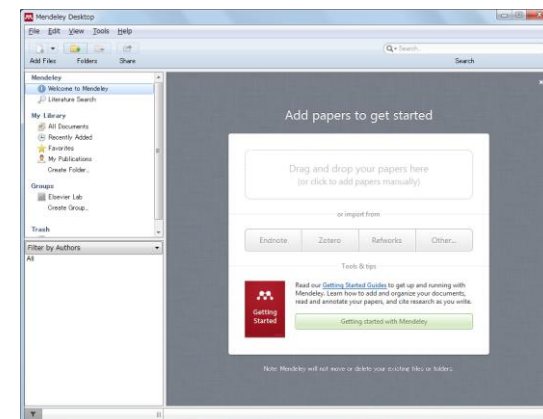

Step 6 : Here we go!

Agenda

- What is Mendeley?

- Adding/Managing Documents

- **Mendeley Desktop**
- Mendeley Web (on Cloud)
- Synchronizing Mendeley Desktop and Mendeley Web

- Using Mendeley Citation Plug-In

- Social Networking for « Science »

- Personal Profile, Gropus, Researcher Network
- Mendeley Datasets
- Mendeley Funding
- Mendeley Career

Adding Documents: Mendeley Desktop

① Importing PDF

- Drag and Drop PDF files into Mendeley

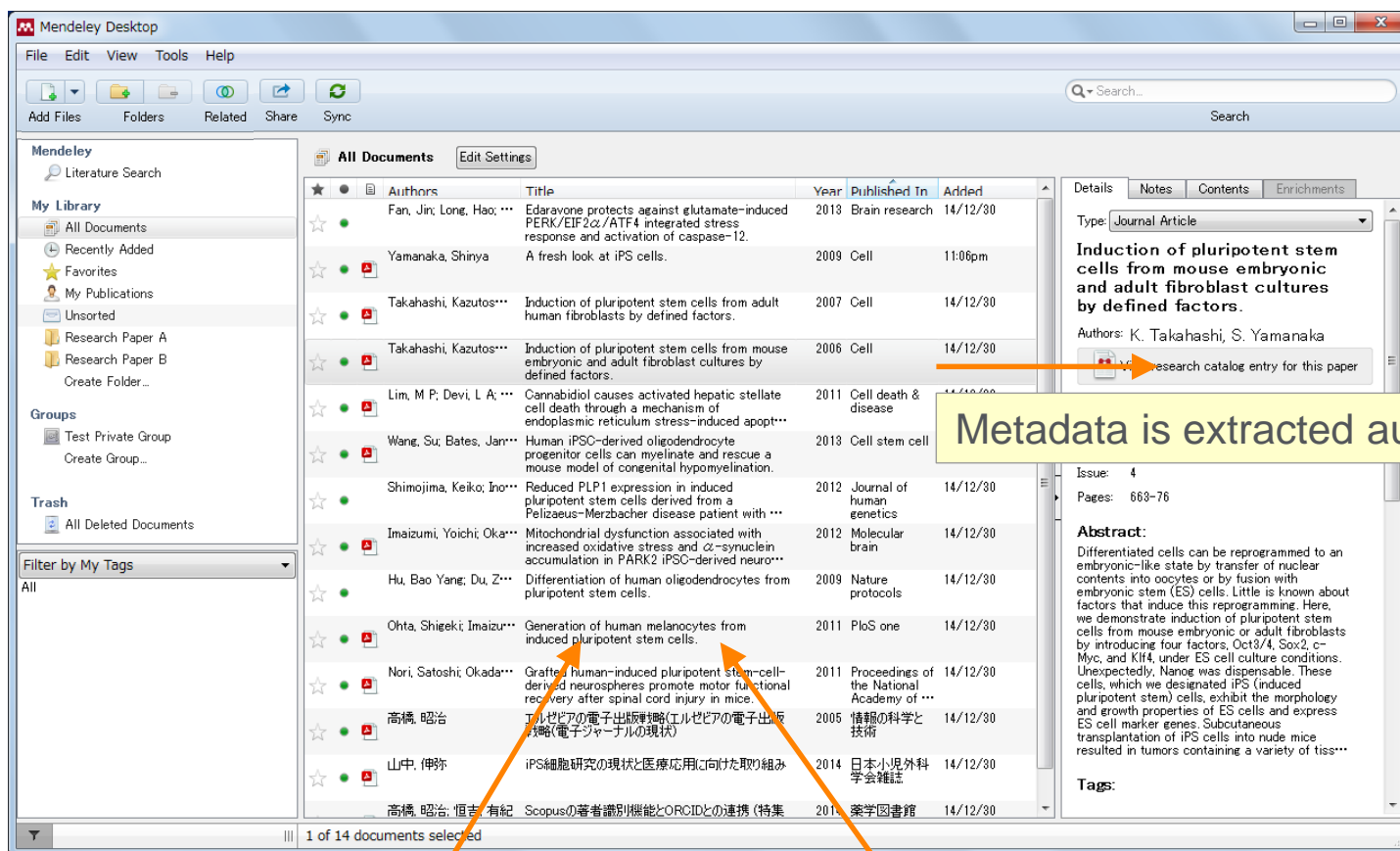

Individual PDFs

Folder containing PDFs

Adding Documents: Mendeley Desktop

② Editing Metadata

- You can edit incomplete metadata manually.

Edit metadata

Details | Notes | Contents | Enrichments

Author Keywords:
Adult; Animals; Cell Differentiation; Cell Differentiation: physiology; Cell Transplantation; Cells; Cultured; DNA-Binding Proteins; DNA-Binding Proteins: genetics; DNA-Binding Proteins: metabolism; Embryo; Mammalian; Em...

Date Accessed:
2014-07-09

Day:
25

Month:
8月

URL:
<http://www.ncbi.nlm.nih.gov/pubmed/1690...>
Add URL...

Catalog IDs
ArXiv ID:
DOI: 10.1016/j.cell.2006.07.024
ISSN: 0092-8674
PMID: 16904174

Files:
Takahashi, Yamanaka - 2006 - Induction ...
Add File...

Other Settings
☐ Unpublished work - exclude from Mendeley Web catalog

Lookup by ArXiv ID, DOI, PMID

★	●	Authors	Title	Year	Published In	Added
★	●	Fan, Jin; Long, Hao; ...	Edaravone protects against glutamate-induced PERK/EIF2 α /ATF4 integrated stress response and activation of caspase-12.	2013	Brain research	14/12/30
★	●	Takahashi, Kazutos...	Induction of pluripotent stem cells from mouse embryonic and adult fibroblast cultures by defined factors.	2006	Cell	14/12/30
★	●	Takahashi, Kazutos...	Induction of pluripotent stem cells from adult human fibroblasts by defined factors.	2007	Cell	14/12/30
★	●	Yamanaka, Shinya	A fresh look at iPS cells.	2009	Cell	11:06pm
★	●	Lim, M P; Devi, L A; ...	Cannabidiol causes activated hepatic stellate cell death through a mechanism of endoplasmic reticulum stress-induced apopt...	2011	Cell death & disease	14/12/30
★	●	Wang, Su; Bates, Jan...	Human iPSC-derived oligodendrocyte progenitor cells can myelinate and rescue a mouse model of congenital hypomyelination.	2013	Cell stem cell	14/12/30
★	●	Shimajima, Keiko; Ino...	Reduced PLP1 expression in induced pluripotent stem cells derived from a Pelizaeus-Merzbacher disease patient with ...	2012	Journal of human genetics	14/12/30
★	●	Imaizumi, Yoichi; Oka...	Mitochondrial dysfunction associated with increased oxidative stress and α -synuclein accumulation in PARK2 iPSC-derived neuro...	2012	Molecular brain	14/12/30
★	●	Hu, Bao Yang; Du, Z...	Differentiation of human oligodendrocytes from ...	2009	Nature	14/12/30
★	●	Ohta, Shigeki; Imaiz...
★	●	Nori, Satoshi; Okada...	Grafted human-induced pluripotent stem-cell-derived neurospheres promote motor functional recovery after spinal cord injury in mice.	2011	Proceedings of the National Academy of ...	14/12/30
★	●	高橋, 昭治	エルゼビアの電子出版戦略(エルゼビアの電子出版戦略(電子ジャーナルの現状))	2005	情報科学の科学と技術	14/12/30
★	●	山中, 伸弥	iPS細胞研究の現状と医療応用に向けた取り組み	2014	日本小児外科学会雑誌	14/12/30
★	●	高橋, 昭治; 恒吉, 有紀	Scopusの著者識別機能とORCIDとの連携(特集)	2014	薬学図書館	14/12/30

1 of 14 documents selected

Adding Documents: Mendeley Desktop

③ Adding Documents Manually and Attaching PDF

Manual entry

Add Entry Manually...

New Document

Type: Journal Article

No Title

Authors: Authors

Journal:

Year:

Volume:

Issue:

Pages:

Abstract:

Tags:

Reset Save Cancel

ArXiv ID、DOI、PMID can be searched

Attach PDF files

Files:

Takahashi, Yamanaka - 2006 - Induction ...

Add File...

Adding Documents: Mendeley Desktop

④ PDF viewer

- Annotate / highlight on PDF.

Highlight

Annotation

Annotations:

ID	User	Page no.	Text
01	You	Page no. 1	Today 04:53 in My Library You can add annotations within PDF.
02	You	Page no. 1	Today 04:55 in My Library 日本語の注釈を付けることもできます。

Agenda

- What is Mendeley?
- Adding/Managing Documents
 - Mendeley Desktop
 - **Mendeley Web (on Cloud)**
 - Synchronizing Mendeley Desktop and Mendeley Web
- Using Mendeley Citation Plug-In
- Social Networking for « Science »
 - Personal Profile, Gropus, Researcher Network
 - Mendeley Datasets
 - Mendeley Funding
 - Mendeley Career

Adding Documents: Mendeley Web

① Installing Web Importer

- By using Web Importer, you can import documents from various web databases directly.

Web account

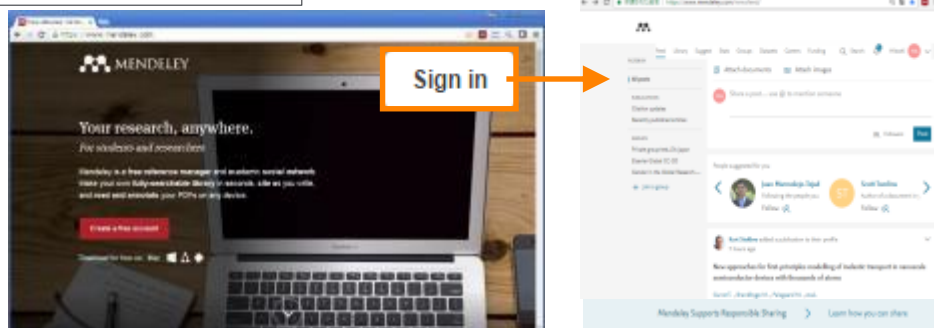

Downloads
Reference Manager
Web Importer

Desktop account

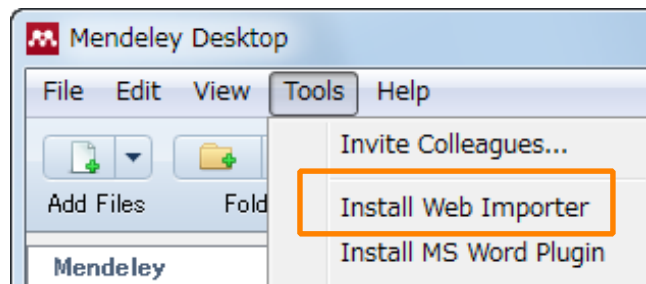

Web Importer install page

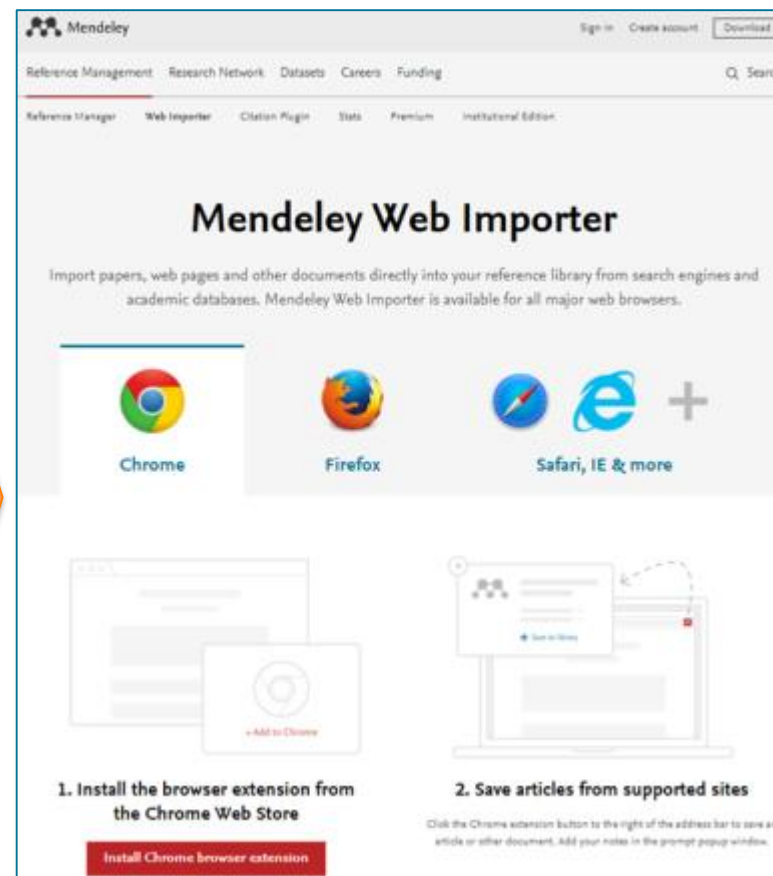

Adding Documents: Mendeley Web

② Using the Web Importer

Chrome、FireFox:
Mendeley Web Importer browser extension

Using Chrome?

Install Mendeley Web Importer browser extension.

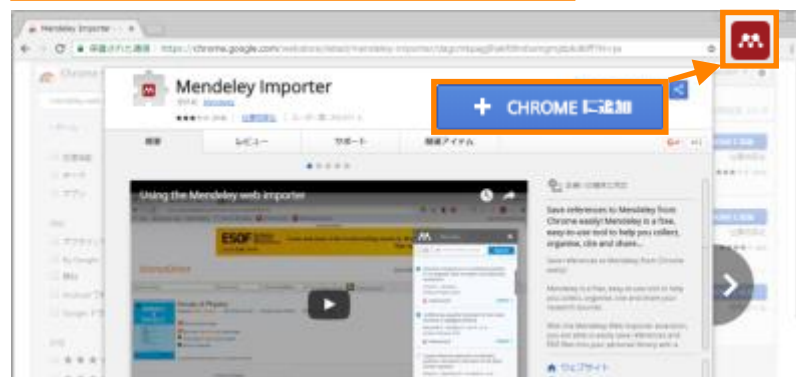

Using Firefox?

Download Mendeley Web Importer browser extension.

Safari、Internet Explorer:
Moving "Save to Mendeley" icon to Bookmark

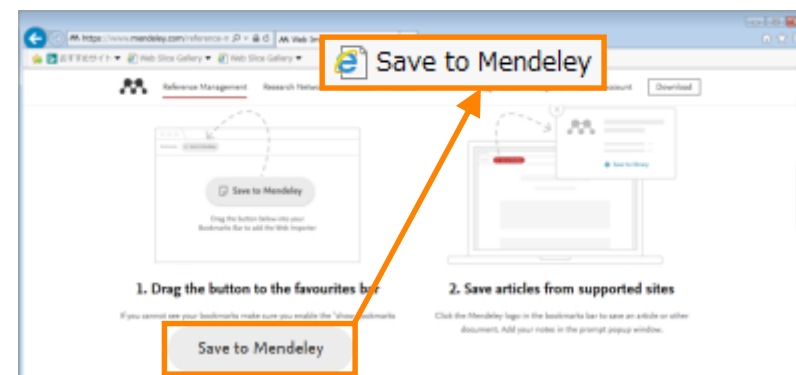

Adding Documents: Mendeley Web

③ Using the Web Importer

- Importing Bibliographic information, articles to Mendeley.

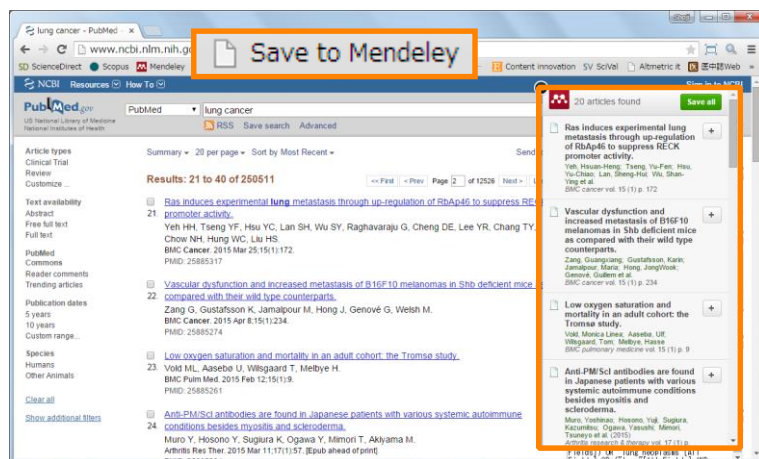

PubMed (search results page)

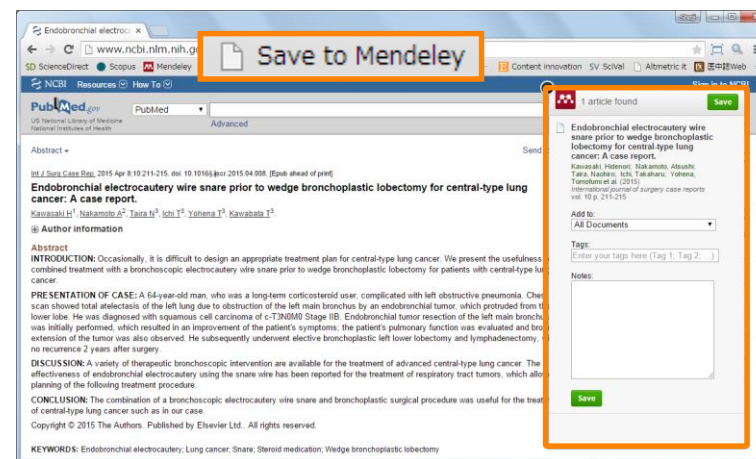

PubMed (article page)

PLoS One (article page)

☑ Download PDFs if available
Some files for OpenAccess articles can be downloaded.

Adding Documents: Mendeley Web

④ Direct export to Mendeley (not working properly at this moment)

ScienceDirect

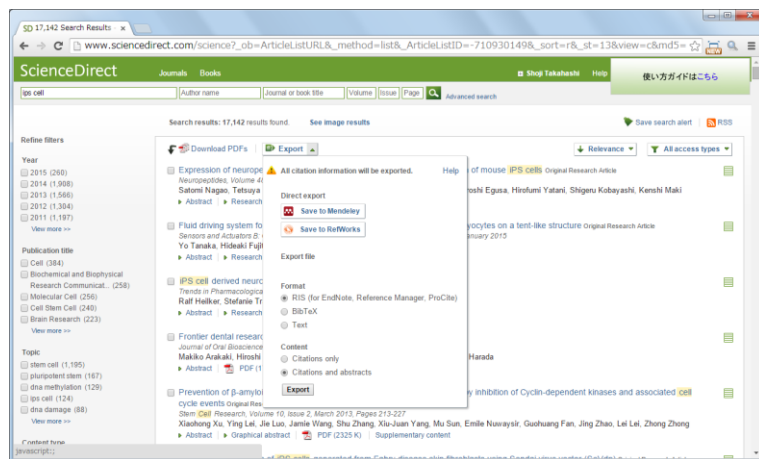

Scopus

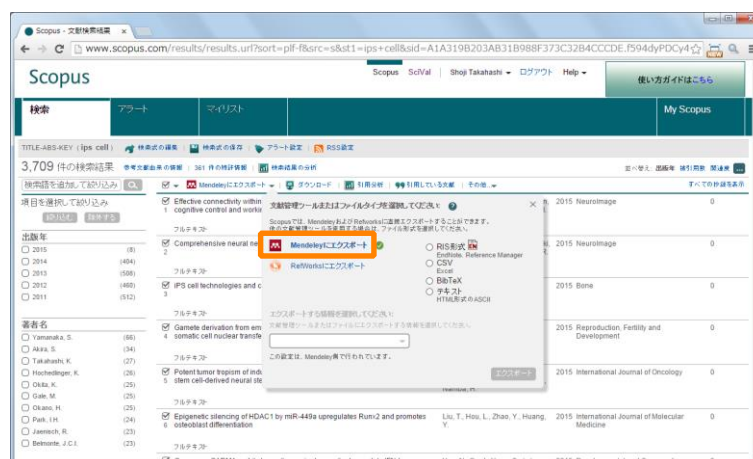

CiNii

Ichushi Web

Adding Documents: Mendeley Web

⑤ Using Mendeley Catalog to search documents saved on Mendeley (by “search papers”)

- Using “Search Documents” to find out articles, which other Mendeley users have saved (bibliographic information) on Mendeley.

Search

Papers

Atg8, a Ubiquitin-like Protein Required for Autophagosome Formation, Mediates Membrane Tethering and Hemifusion

Results 1 - 20 of 7,260,858

Atg8, a Ubiquitin-like Protein Required for Autophagosome Formation, Mediates Membrane Tethering and Hemifusion

Nakatogawa H, Ichimura Y, Ohsumi Y
Cell, vol. 135, issue 1 (2007) pp. 185-178

+ Save reference Get full text at journal

282 510
Readers Citations

Cdk5/p39 and Skp1/p47 regulate autophagosome biogenesis in concert with ubiquitin-like Atg8

Kiroh R, Brenner S, Walter E, Schlotzhauer P, Muehle Y, Edelman E, Thum M
Journal of Cell Biology, vol. 176, issue 1 (2007) pp. 1-11

+ Save reference Get full text at journal

90 68
Readers Citations

Atg8, a Ubiquitin-like Protein Required for Autophagosome Formation, Mediates Membrane Tethering and Hemifusion

Nakatogawa H, Ichimura Y, Ohsumi Y
Cell, vol. 135, issue 1 (2007) pp. 185-178

+ Save reference Add to library

Abstract

Autophagy involves de novo formation of double membrane-bound structures called autophagosomes, which engulf material to be degraded in lysosomal compartments. Atg8 is a ubiquitin-like protein required for this process in Saccharomyces cerevisiae that can be conjugated to the lipid phosphatidylethanolamine by a ubiquitin-like system. Here, we show using an in vitro system that Atg8 mediates the tethering and hemifusion of membranes, which are studied by the lipidation of the protein and reversibly modulated by the deconjugation enzyme Atg8. Mutational analyses suggest that membrane tethering and hemifusion observed in vitro represent an authentic function of Atg8 in autophagosome formation in vivo. In addition, electron microscopic analysis indicates that these functions of Atg8 are involved in the separation of autophagosomal membranes. Our results provide further insights into the mechanisms underlying the unique membrane dynamics of autophagy and also indicate the functional versatility of ubiquitin-like proteins. © 2007 Elsevier Inc. All rights reserved.

Cite this document

Choose a citation style from the list below

APA, CML, Chicago, Harvard, MLA, Nature, Science

Nakatogawa H, Ichimura Y, Ohsumi Y (2007) Atg8, a Ubiquitin-like Protein Required for Autophagosome Formation, Mediates Membrane Tethering and Hemifusion. Cell 130(2).

Find this document

ISBN: 0092-8674 (Print)
ISSN: 0092-8674 (Online)
SCOPUS: 2-423-3444789948
PMID: 17432963
ISI: 000248674
PUB: 47013116
DOI: 10.1016/j.cell.2007.05.011
SGR: 34447099480

Get full text

Authors

Hiroshi Nakatogawa
Yoshiko Ichimura

of Readers (Mendeley)
of Citations (Scopus)

Add to library

of Readers (Mendeley)
of Citations (Scopus)

Add to library

Get full text at journal

Adding Documents: Mendeley Web

⑥ Using Mendeley Suggest to find articles suggested by Mendeley (based on records on Mendeley)

The main content area is titled "Articles for you" and features a list of suggested articles. The first article is "Microstructure evolution of hot-deformed Nd-Fe-B anisotropic magnets" by Liu J, Sepehri-Amin H, Ohkubo T, Hioki K, Hattori A, and Hono K, published in the Journal of Applied Physics (2014). It has 9 citations and 14 readers. The abstract states: "The microstructural evolution of hot-deformed Nd-Fe-B magnets in each stage of hot-deformation process was studied using transmission electron microscopy." Below the article, there are two buttons: "+ Add to library" and "Get full text at journal", both highlighted with orange boxes. A third button, "Show similar articles", is also highlighted with an orange box.

To the right of the article list, there is a section titled "People to follow" featuring three researchers: Masanori Shiomi, Julius Koettgen, and Jeremy Hamilton. Each researcher's profile includes a circular avatar, their name, a brief description, and a "Follow" button with a plus icon. The "Follow" button for Julius Koettgen is highlighted with an orange box. A yellow box with the text "Follow a researcher" is placed over the bottom two researchers.

At the bottom of the page, there is a link to "Show more suggestions".

Adding Documents: Mendeley Web

⑦ My Library

- You can review the imported documents in [My Library]

- A fresh look at iPS cells. Yamanaka S in Cell (2009) 00:53
- Cannabidiol causes activated hepatic stellate cell death through a mech... 30/12/14
- Differentiation of human oligodendrocytes from pluripotent stem cells. 30/12/14
- Fish predation by semi-aquatic spiders: A global pattern 00:51
- Generation of human melanocytes from induced pluripotent stem cells. 30/12/14
- Grafted human-induced pluripotent stem-cell-derived neurospheres pro... 30/12/14
- Human iPSC-derived oligodendrocyte progenitor cells can myelinate an... 30/12/14
- Induction of pluripotent stem cells from adult human fibroblasts by defin... 30/12/14
- Induction of pluripotent stem cells from mouse embryonic and adult fibro... 30/12/14
- iPS cell technologies: significance and applications to CNS regeneration... 00:18

The right sidebar shows details for the selected document, 'A fresh look at iPS cells', including the journal 'Cell' and a file upload section.

Agenda

- What is Mendeley?

- Adding/Managing Documents

- Mendeley Desktop
- Mendeley Web (on Cloud)
- **Synchronizing Mendeley Desktop and Mendeley Web**

- Using Mendeley Citation Plug-In

- Social Networking for « Science »

- Personal Profile, Gropus, Researcher Network
 - Mendeley Datasets
 - Mendeley Funding
 - Mendeley Career
-

Synchronizing Mendeley Desktop and Mendeley Web

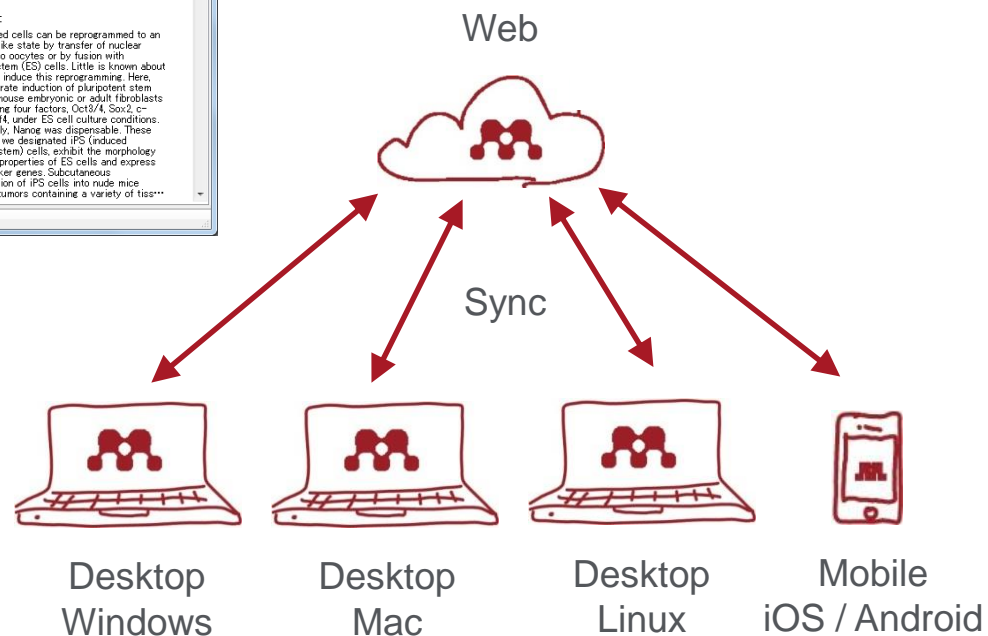
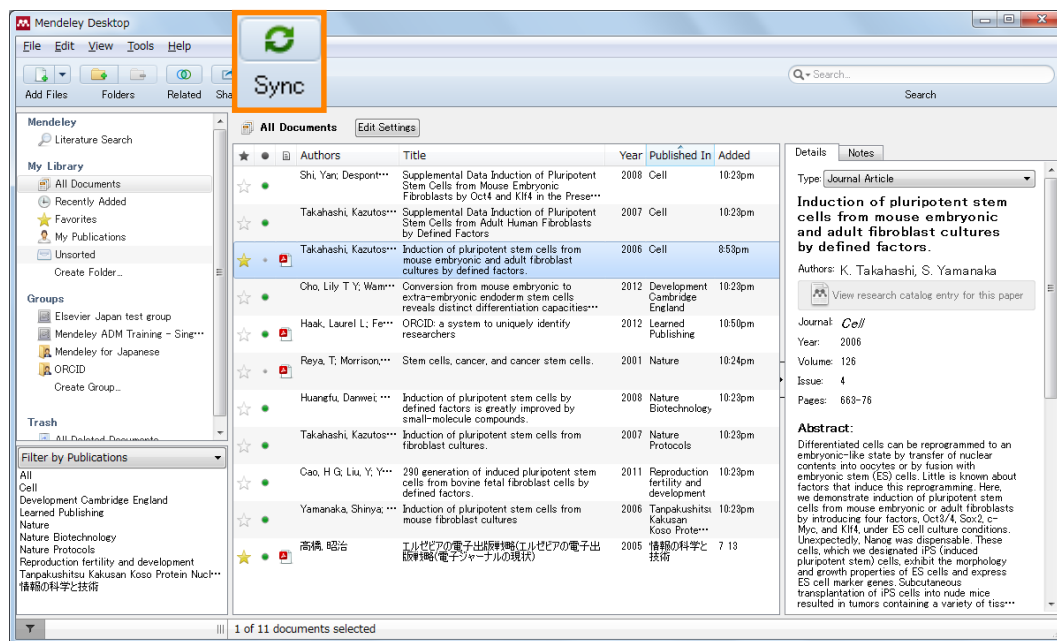

Agenda

- What is Mendeley?
- Adding/Managing Documents
 - Mendeley Desktop
 - Mendeley Web (on Cloud)
 - Synchronizing Mendeley Desktop and Mendeley Web
- Using Mendeley Citation Plug-In
- Social Networking for « Science »
 - Personal Profile, Gropus, Researcher Network
 - Mendeley Datasets
 - Mendeley Funding
 - Mendeley Career

Using Mendeley Citation Plug-In

① Install MS Word Plugin

- The Citation Tool Bar Appears in Word Automatically

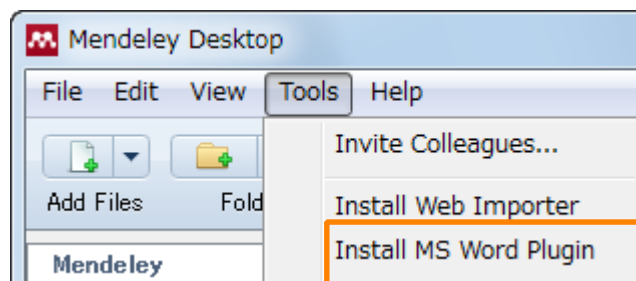

Windows:

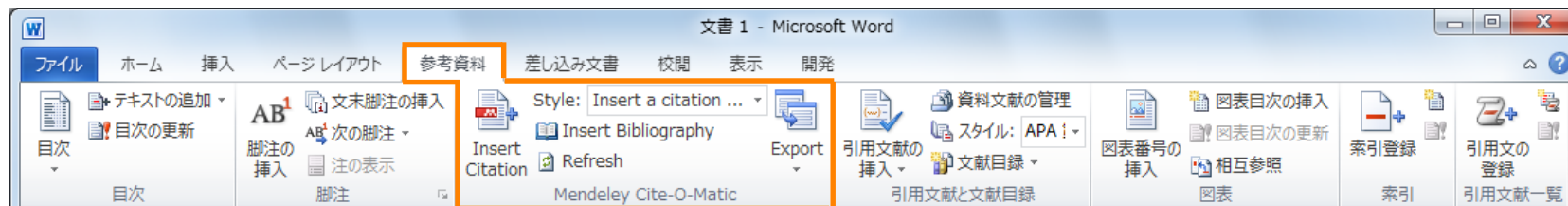

Mac:

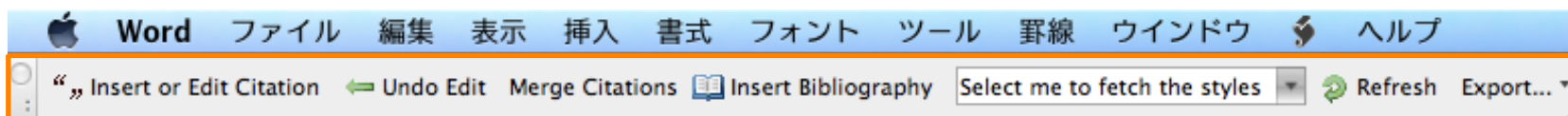

Using Mendeley Citation Plug-In

② Generate In-Text Citations in Word

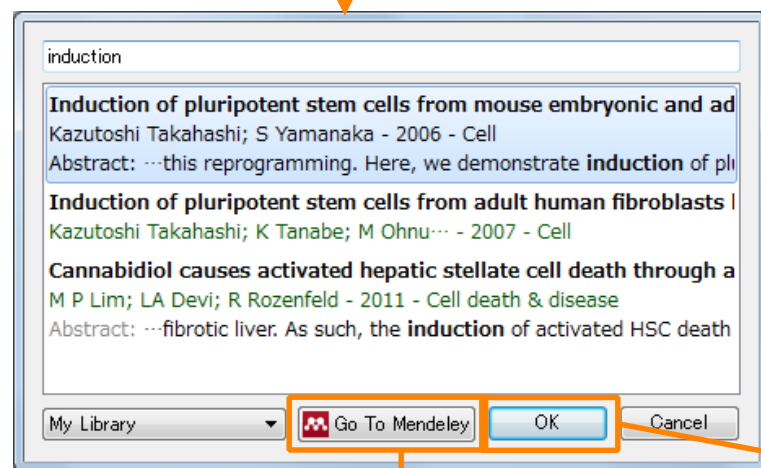
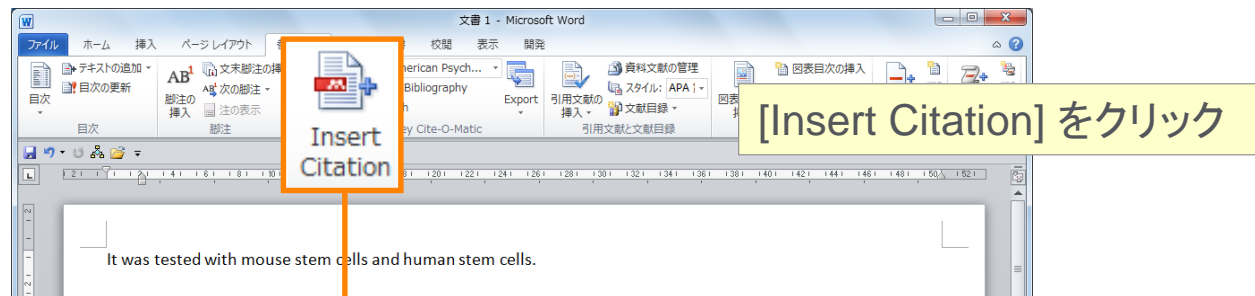

Search/pick up reference/article [OK]

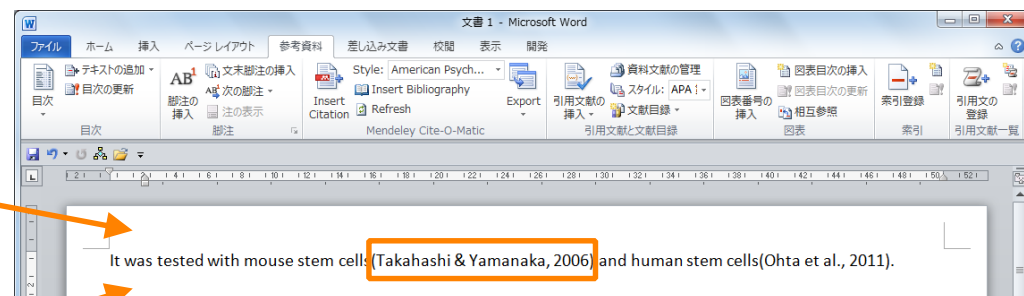
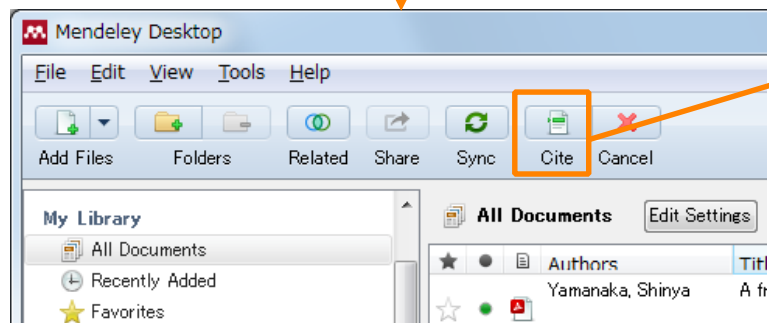

Inserting citation info.

Using Mendeley Citation Plug-In

③ Inserting Your Bibliography

文書 1 - Microsoft Word

ファイル ホーム 挿入 ページレイアウト 参考資料 差し込み文書 校閲 表示 開発

Style: American Psych...
Insert Bibliography
Insert Citation Refresh
Mendeley Cite-O-Matic

Click [Insert Bibliography]

It was tested with mouse stem cells(Yamanaka & Takahashi, 2006) and human stem cells(Park et al., 2008).

References

Park, I.-H., Zhao, R., West, J. A., Yabuuchi, A., Huo, H., Ince, T. A., ... Daley, G. Q. (2008). Reprogramming of human somatic cells to pluripotency with defined factors. *Nature*, 451(7175), 141–6. doi:10.1038/nature06534

Yamanaka, S., & Takahashi, K. (2006). Induction of pluripotent stem cells from mouse fibroblast cultures. *Tanpakushitsu Kakusan Koso Protein Nucleic Acid Enzyme*, 51, 2346–2351. Retrieved from <http://www.ncbi.nlm.nih.gov/pubmed/18181945>

Using Mendeley Citation Plug-In

④ Finding a Citation Style

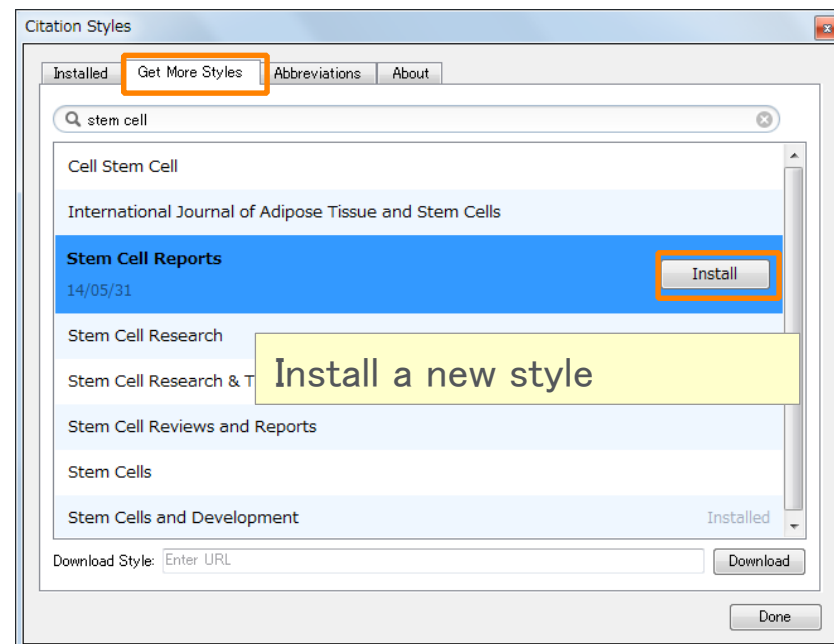
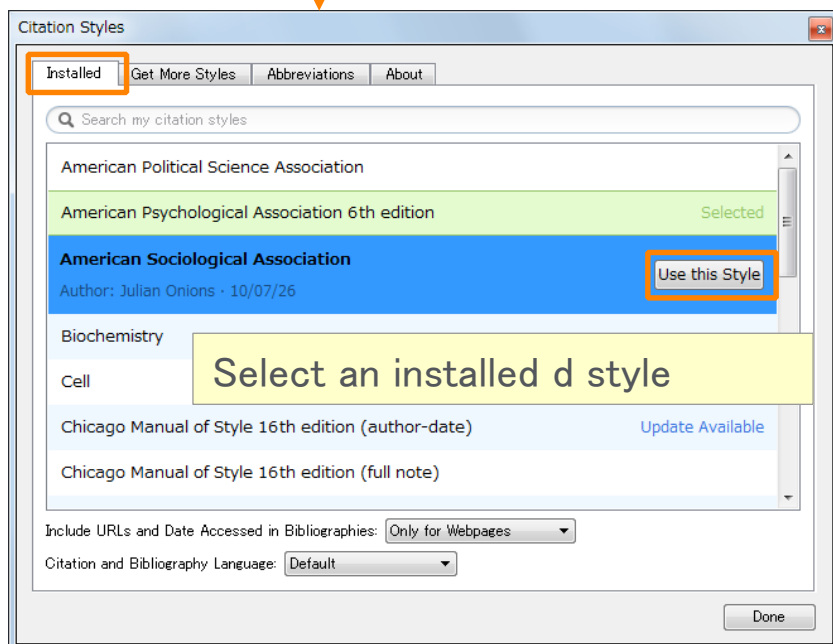
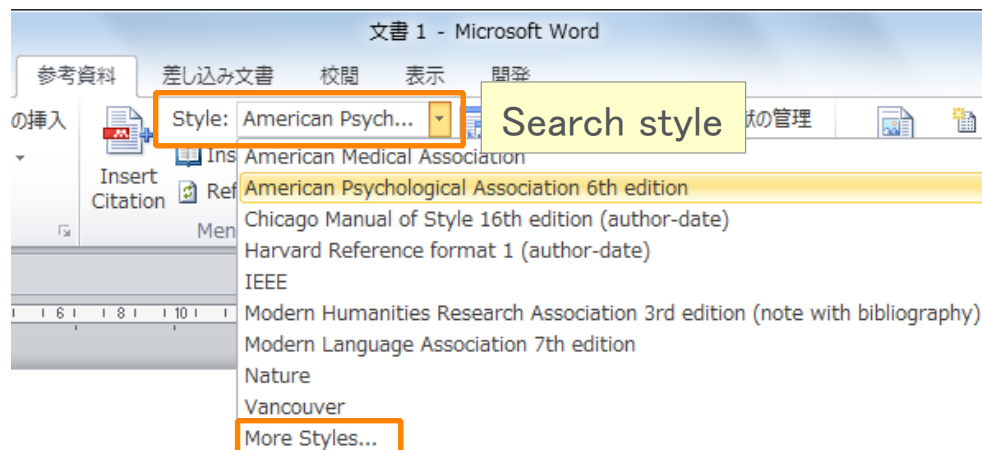

Thank you for your attention!

- Mendeley Ltd. (English)
 - How to use Mendeley.
<http://community.mendeley.com/guides>

Agenda

- What is Mendeley?
- Adding/Managing Documents
 - Mendeley Desktop
 - Mendeley Web (on Cloud)
 - Synchronizing Mendeley Desktop and Mendeley Web
- Using Mendeley Citation Plug-In
- Social Networking for « Science »
 - Personal Profile, Gropus, Researcher Network
 - Mendeley Datasets
 - Mendeley Funding
 - Mendeley Career

Explore your research network by Mendeley – Mendeley Profile

Feed Library Suggest Stats Groups Datasets Careers Funding Q Search Junya

 **Shinya Yamanaka**
Director
Kyoto University Center for IPS Cell Research and Appl

83 h-index 49879 Citations

Message 

Overview Stats Network

Follow this Mendeley user

Updating Mendeley profile as a showcase for your research.

Other IDs

Scopus

Author ID: 7202123309

Editorships

2014 - Present

Cell Stem Cell
Editorial Board Member

Research interests

Research interests

Octamer Transcription Factor-3

Nuclear Reprogramming

Regenerative medicine

Pluripotent Stem Cells

View more

Co-authors (1116)

-  **Kazutoshi Takahashi** (58)
Kyoto University
-  **Keisuke Okita** (45)
Kyoto University
-  **Masato Nakagawa** (31)
Kyoto University
-  **Tomoko Ichisaka** (31)
Kyoto University
-  **Katsuyuki Miura** (27)
Shiga University of Medical Science
-  **Hiroshi Iwao** (25)
Shitennoji University

Explore network >

Followers (26)

Publications (256)

Publication list

10 Questions: Clinical Outlook for

Eggen K, Parmar M, Takahashi M, et. al.

Cell Stem Cell (2016)

30 Readers 1 Citations

+ Save Full text

A decade of transcription factor-mediated reprogramming to pluripotency

Takahashi K, Yamanaka S

Nature Reviews Molecular Cell Biology (2016)

463 Readers 73 Citations

+ Save Full text

Autotaxin-mediated lipid signaling intersects with LIF and BMP signaling to promote the naive pluripotency transcription factor program

Kime C, Sakaki-Yumoto M, Goodrich L, et. al.

Proceedings of the National Academy of Sciences of the United States of America (2016)

23 Readers 0 Citations

+ Save Full text

Update your research profile

My Account Menu (Left):

- Change E-mail, Password
- Photo
- Edit my profile
- Account details
- Privacy
- Notifications
- Billing
- Logout

User Profile Page (Right):

Header: Junya Inoue [Edit]

Profile Information:

- Add your title
- Add your position
- Add your institution
- How does my profile look to others?

Update profile progress: 1 of 4

Publications Section:

- Import your publications from Scopus
- Upload a publication
- X I have not published yet

Editorships Section:

- Add your editor experience to share where you have been working

Professional experience Section:

- Professional experience + Add

Annotations:

- An orange box highlights the 'Edit' link next to the user's name.
- A yellow box labeled 'Edit profile' points to the 'Edit' link.
- An orange box highlights the 'Publications' section.
- A yellow box labeled 'Share your work with other researchers' points to the 'Publications' section.

Explore your research network by Mendeley –

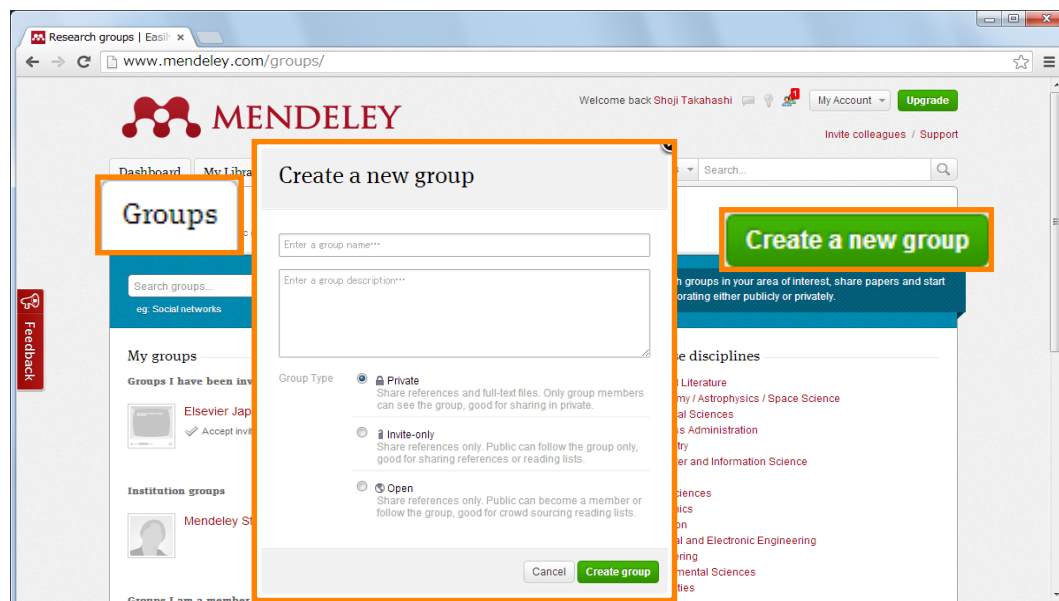
Join/Create Groups

Can be created at Mendeley Desktop and Mendeley Web.

Type	Who can join?	Who can view?	Sharable documents	For use
 Private	: Invited by the group Owner : Up to 25 members (free). : Up to 100 members.	Invited by the group Owner.	1. Reference information. 2. PDF	Closed discussion.
 Invite-only	: Invited by the group Owner : Up to 25 members (free). : Up to 100 members.	Anyone	Reference only.	Research Lab office member publication list.
 Public	Anyone	Anyone	Reference only.	Open discussion.

Explore your research network by Mendeley –

Join/Create Groups – Public Group, Invite-only Group

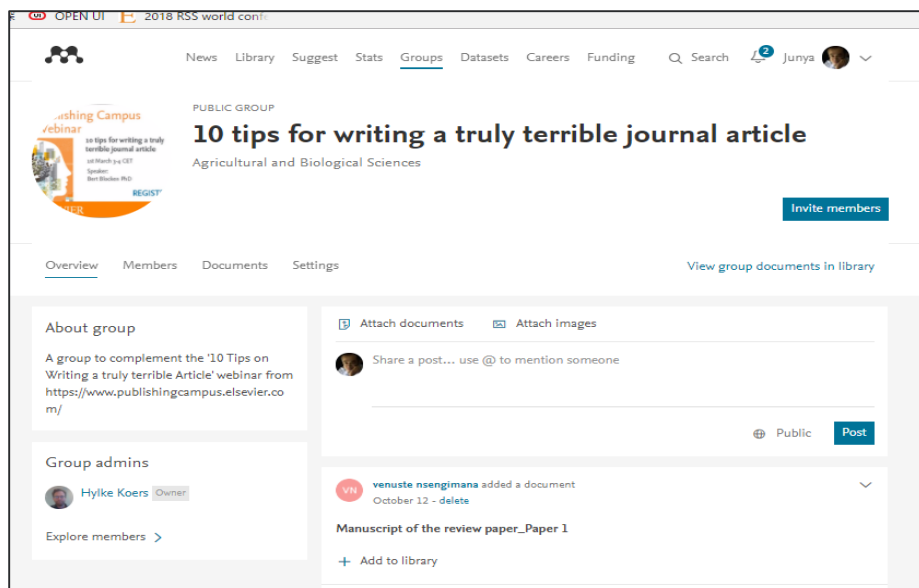

Public

You can exchange information with users with the same fields.

Invite-only

Suitable for publication of laboratory research results and reading list.

Explore your research network by Mendeley –

Join/Create Groups – Private Group

- Share full-text documents with members of your private group
- Share highlights and annotations

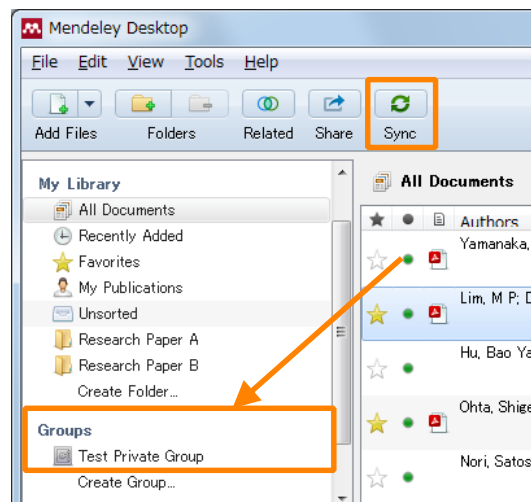

Add documents to a group
by dragging and dropping
→ Synchronize

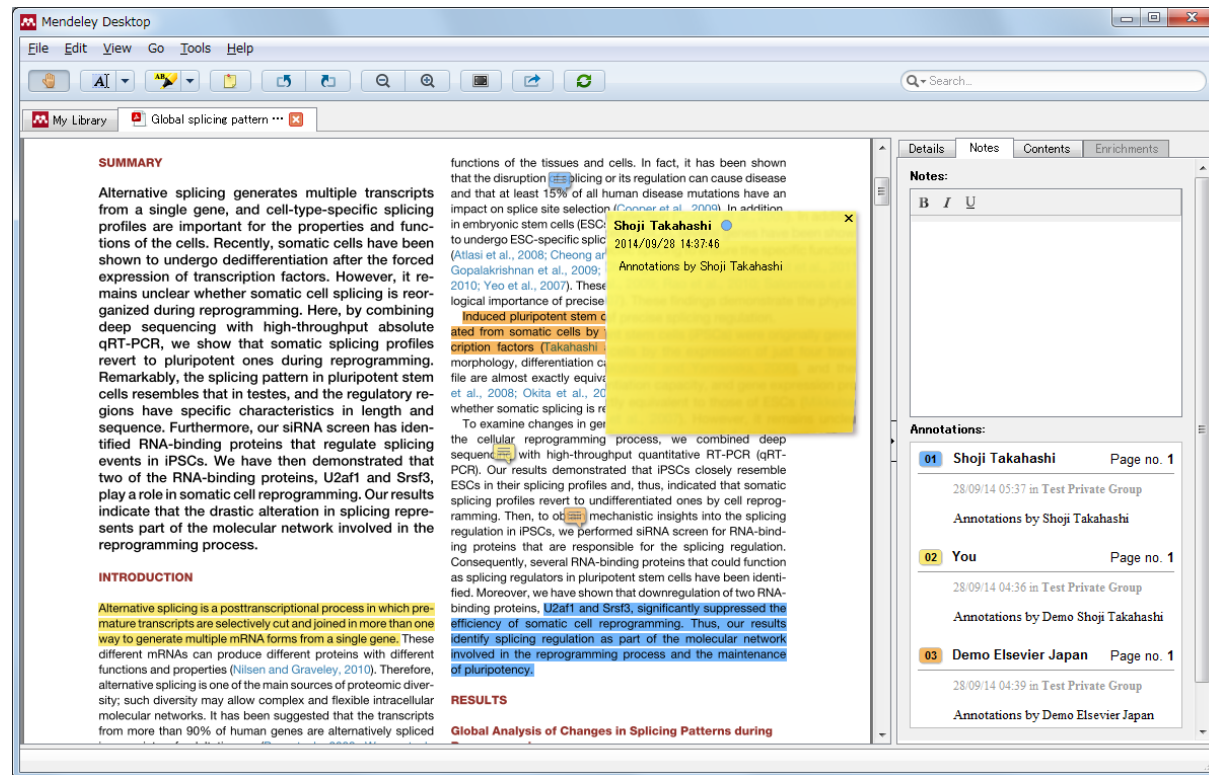

Each group member is assigned a different color for high-lighting

How to start with (Private) Group

Step 1: Owner View (Inviting Members)

- The user is logged in as the **Owner** of the **Elsevier Japan test group**.
- The URL is `www.mendeley.com/groups/3732341/_/members/?invite=true`.
- A green button labeled **Invite people to join** is visible.
- An input field contains the email address `jp.pr@elsevier.com`.
- Below the input field, it says **2 invites left** and a **Send** button.
- An orange arrow points from the **Send** button to the next screenshot.

Step 2: Invited View (Accepting Invitation)

- The user is now in the **Invited** view, receiving an invitation from **Shoji Takahashi** to join the **Elsevier Japan test group**.
- The URL is `www.mendeley.com/groups/3719351/_/`.
- A green button labeled **Accept** is visible.
- A yellow box at the bottom of the page says **Start with Invite**.

Explore your research network by Mendeley – Discover Mendeley Datasets

- Store / Share / Publish your research data.
- Search and Find a data from 8.2 million data repositories.
- DOI will be set on your data, and citable.

Open research data repositories in our index

4TU

ICPSR

zenodo

Apollo

Your search will be found out from Data
Repositories

Mendeley Data

Browse Data

Browse Datasets My Datasets New Dataset FAQ

Search Search box

Results: 10

Data for: Stability of M3S3 complexes on fcc M(111) surfaces: M = Au, Ag, Cu, and Ni
Da-Jiang Liu, Jin Evans, Patricia A. Thiel, Jiyoun Lee, Theresa Windus
19 Feb 2018 in: Sulfur Reactions
Optimized coordinates in POSCAR format of M3S3 complexes on M(111) surface, with M=Au, Ag, Cu, and Ni
Linked article in: Surface Science

Data for: Soil mineral assemblage and substrate quality effects on microbial priming
Brianna Finley
18 Feb 2018 in: Biogeochemistry, Microbial Enzyme, Soil Carbon, Clay Mineral, Forest Soil
The processed data used in the manuscript "Soil mineral assemblage and substrate quality effects on microbial priming", including SOM- and substrate-derived CO₂-C respired over the experiment, phenol oxidase, peroxidase, cellobiohydrolase, and beta-glucosidase...

Data for: Cues to paternity: Evaluating offspring resemblance, partner fidelity, and maternal perinatal association
Debra Lieberman, Joseph Billingsley, Jan Angfolk, Pekka Santtila
17 Feb 2018 in: Evolutionary Psychology
These data are of adult males responding to questions regarding their partner and their daughter
Linked article in: Evolution and Human Behavior

File type

File type refining

- Tabular data
xls, csv etc.
- File set
- Document
pdf, doc etc.
- Image
jpg, tif etc.
- Video
mov, mp4 etc.

Explore your research network by Mendeley – Upload your data on Mendeley Datasets

Feed Library Suggest Groups **Datasets** Careers Funding masato

Browse Datasets My Datasets **New Dataset** FAQ

We've added folders!
You can group and organise your data by dragging files into folders. [More...](#)

Title
Enter a title for your Dataset

Contributors
Contributor(s): masato takaishi [+ Add](#)

Data files
[Click or Drop](#)
any file type here to upload

Institutions (optional)
Enter the name of the institution
Elsevier Japan Kabushiki Kaisha

Categories for this data
Enter the name of the category

Description of this data
3000 characters left

Steps to reproduce (optional)
3000 characters left

Related links (optional)
Link URL
is the entity that is related to this dataset [Add](#)

Licence
CC BY 4.0

[Delete](#) [Save & preview](#) [Share](#) [Set embargo](#) [Publish](#)

Explore your research network by Mendeley – Mendeley Funding

Discover Find opportunities Browse funders

Favorite opportunities

Search for funding opportunities

Research areas

Funding type

Social Sciences 5,028

Medicine 2,820

Arts and Humanities 2,338

Nursing 2,308

Business, Management and Accou... 1,816

Engineering 817

Environmental Science 756

Health Professions 729

Earth and Planetary Sciences 647

Computer Science 624

Psychology 466

Biochemistry, Genetics and Mol... 453

Physics and Astronomy 408

Pharmacology, Toxicology and P... 257

Agricultural and Biological Sc... 254

View all research areas >

Featured funders

HHS

U.S. Department of Health and Human
Services
 United States

1,670
opportunities

NIH

National Institutes of Health
 United States • Part of HHS

1,471
opportunities

ORAU

Oak Ridge Associated Universities
 United States

1,027
opportunities

NASA

National Aeronautics and Space
Administration
 United States

806
opportunities

CIES

Council for International Exchange of
Scholars
 United States

709
opportunities

H2020

Horizon 2020 Framework Programme
 European Union • Part of EC

505
opportunities

Mendeley Funding

Find opportunities

Feed Library Suggest Groups Datasets Careers Funding Search Search 21 masato

Discover **Find opportunities** Browse funders Favorite opportunities

Search for funding opportunities Search box for funding opportunities

Refine results

Research area

Filter by name of research area

- ✓ Agricultural and Biological Sciences 269
- ✓ Arts and Humanities 2,326
- ✓ Biochemistry, Genetics and Molecular ... 487
- ✓ Business, Management and Accounting 1,804
- ✓ Chemical Engineering 100
- ✓ Show more

Funding type

Country of citizenship

Amount

Application deadline

Applicant type

Funder

24,024 funding opportunities

The Eden Phillpotts Memorial Scholarships

Graduate Students

University of Exeter • Deadline: April 23rd 2018 • Amount: Up to 14,777 GBP • Funding type: Fellowships, scholarships or trainings

★ Favorite

Targeting the β -catenin protein interaction network in acute myeloid leukaemia (2018)

Graduate Students

University of Sussex • Deadline: May 31st 2018 • Amount: Up to 14,777 GBP • Funding type: Fellowships, scholarships or trainings

★ Favorite

Regulation of P2X7-purinoreceptor ER export and trafficking to the plasma membrane - Dual-PhD program between Sussex and HKUST (2018)

Graduate Students

University of Sussex • Deadline: May 1st 2018 • Amount: Up to 14,777 GBP • Funding type: Fellowships, scholarships or trainings

★ Favorite

Last updated

Last updated

Deadline (nearest first)

Deadline (furthest first)

Amount (highest first)

Relevance

Change order

- Last update
- Deadline, etc

100 days left to apply

70 days left to apply

Explore your research network by Mendeley – Mendeley Careers

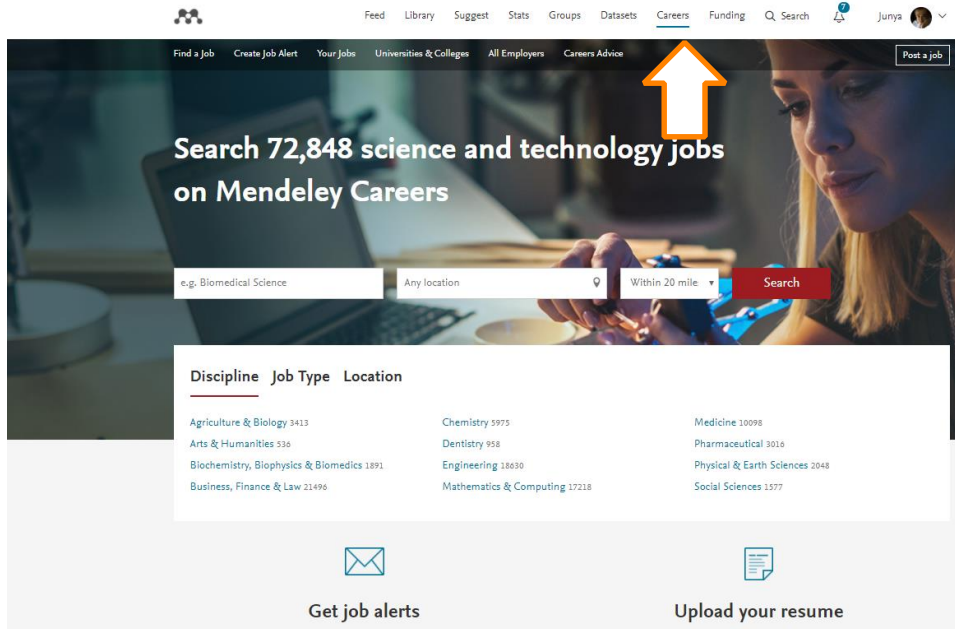

The Mendeley Careers homepage features a navigation bar with links: Find a job, Create Job Alert, Your Jobs, Universities & Colleges, All Employers, Careers Advice, and a Post a job button. Below the navigation bar, a large banner displays the text "Search 72,848 science and technology jobs on Mendeley Careers" with an orange arrow pointing to the search bar. The search bar contains the text "e.g. Biomedical Science" and "Any location". Below the search bar, a table lists various disciplines and job types with their respective counts.

Discipline	Job Type	Location
Agriculture & Biology 3413	Chemistry 5975	Medicine 10098
Arts & Humanities 536	Dentistry 958	Pharmaceutical 3016
Biochemistry, Biophysics & Biomedics 1891	Engineering 18630	Physical & Earth Sciences 2048
Business, Finance & Law 21496	Mathematics & Computing 17218	Social Sciences 1577

At the bottom of the page, there are two buttons: "Get job alerts" and "Upload your resume".

Searched with Japan

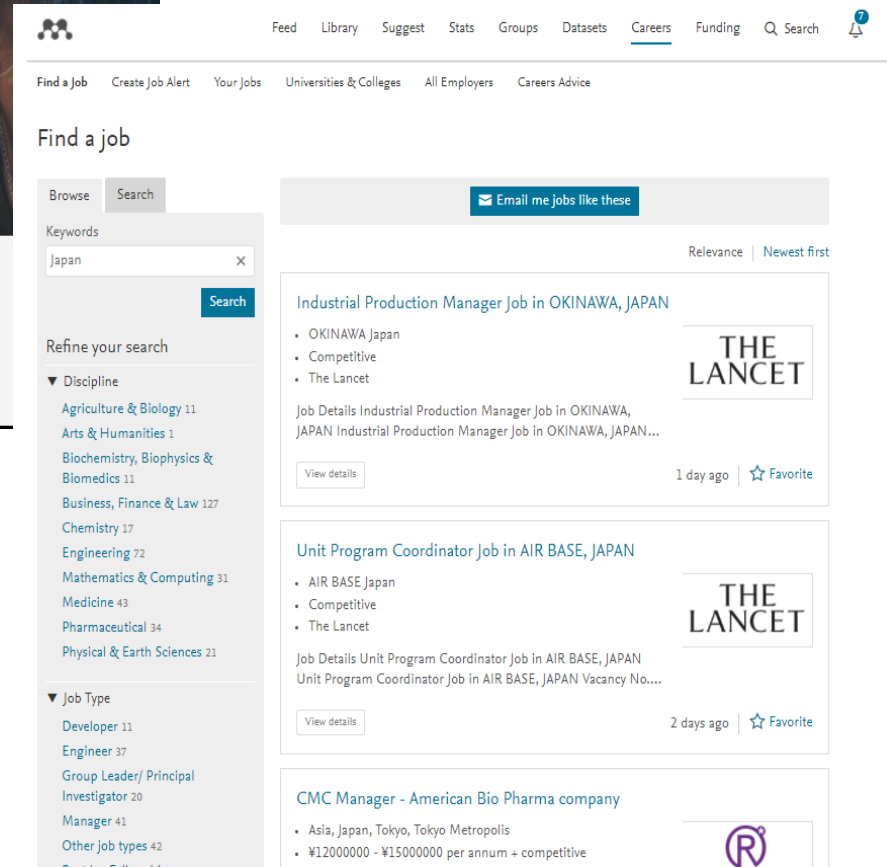

The Mendeley Careers search results page for "Japan" shows a list of job postings. The search bar contains the text "Japan". The results are filtered by "Japan". The first job listing is "Industrial Production Manager Job in OKINAWA, JAPAN" from "THE LANCET". The second job listing is "Unit Program Coordinator Job in AIR BASE, JAPAN" from "THE LANCET". The third job listing is "CMC Manager - American Bio Pharma company" from "R".

Find a job

Browse Search

Keywords

Japan

Search

Refine your search

▼ Discipline

- Agriculture & Biology 11
- Arts & Humanities 1
- Biochemistry, Biophysics & Biomedics 11
- Business, Finance & Law 127
- Chemistry 17
- Engineering 72
- Mathematics & Computing 31
- Medicine 43
- Pharmaceutical 34
- Physical & Earth Sciences 21

▼ Job Type

- Developer 11
- Engineer 37
- Group Leader/ Principal Investigator 20
- Manager 41
- Other job types 42

Email me jobs like these

Relevance Newest first

Industrial Production Manager Job in OKINAWA, JAPAN

- OKINAWA Japan
- Competitive
- The Lancet

Job Details Industrial Production Manager Job in OKINAWA, JAPAN Industrial Production Manager Job in OKINAWA, JAPAN...

View details

1 day ago ☆ Favorite

Unit Program Coordinator Job in AIR BASE, JAPAN

- AIR BASE Japan
- Competitive
- The Lancet

Job Details Unit Program Coordinator Job in AIR BASE, JAPAN Unit Program Coordinator Job in AIR BASE, JAPAN Vacancy No....

View details

2 days ago ☆ Favorite

CMC Manager - American Bio Pharma company

- Asia, Japan, Tokyo, Tokyo Metropolis
- ¥12000000 - ¥15000000 per annum + competitive

View details

Mendeley Career

Find a Job

Find a Job

Create Job Alert Your Jobs Universities & Colleges All Employers Careers Advice Post a job

Find a job Search by discipline, job type, location

Browse Search

Keywords

e.g. Biomedical Science

Search

Refine your search

- ▶ Discipline
- ▶ Job Type
- ▶ Location
- ▶ Salary Band
- ▶ Contract Type
- ▶ Recruiter Type

Email me jobs like these Set an alert

Java Dev 2247

- London, England
- £500.00 - £540.00 per day
- Hydrogen Recruitment

hydrogen

JAVA SPRING RESTful NoSQL Java Developer required for 12 month contract based in Zone 1, London The Senior Java...

View details 3 days ago ☆ Favorite

View details

Assessment Manager, Science (Chemistry specialism)

- Cambridge, Cambridgeshire
- £37,800 - £43,000
- Cambridge Assessment

Assessment Manager, Science (Chemistry specialism)
Contract: Full-time, Permanent Salary: £37,800 - £43,000...