How to Find & Obtain Research Materials

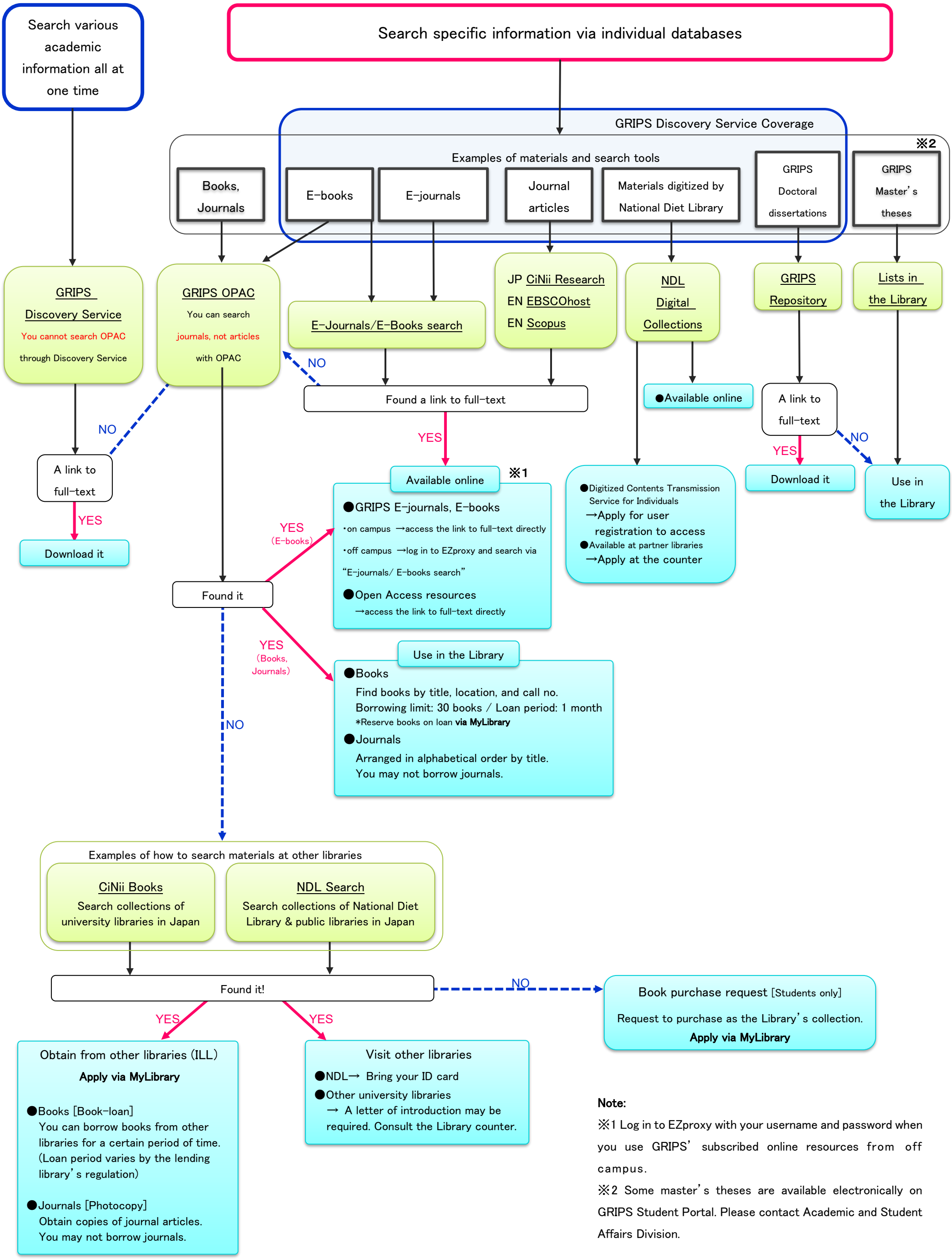

Note:

※1 Log in to EZproxy with your username and password when you use GRIPS' subscribed online resources from off campus.

※2 Some master's theses are available electronically on GRIPS Student Portal. Please contact Academic and Student Affairs Division.